

COLUMBIA METROPOLITAN AIRPORT	Month			Year-to-Date		
	Dec-21	Dec-20	% Change	2021	2020	% Change
ENPLANED PASSENGERS						
AMERICAN EAGLE	20,624	11,323	82.14%	221,483	144,536	53.24%
UNITED EXPRESS	3,770	2,949	27.84%	52,519	36,987	41.99%
DELTA	17,904	7,930	125.78%	157,341	100,487	56.58%
SILVER AIR	270	314	100.00%	5,843	314	100.00%
Enplaned Passenger Total	42,568	22,516	89.06%	437,186	282,324	54.85%
LANDED WEIGHT (1,000 LB UNITS)						
AMERICAN EAGLE	22,546	14,686	53.52%	282,446	224,903	25.59%
UNITED EXPRESS	4,136	3,995	3.53%	64,852	63,651	1.89%
DELTA	19,901	15,366	29.51%	213,534	177,154	20.54%
SILVER AIR	448	659	100.00%	9,669	659	100.00%
Subtotal	47,031	34,706	35.51%	570,501	466,367	22.33%
MOUNTAIN AIR CARGO	1,555	1,541	0.91%	16,344	14,812	10.34%
FEDERAL EXPRESS	10,551	7,715	36.76%	110,484	80,717	36.88%
UNITED PARCEL SERVICE	64,189	68,164	-5.83%	397,406	357,232	11.25%
MARTINAIRE	170	179	-5.03%	2,179	2,178	0.05%
AIR CARGO CARRIERS	1,644	1,670	-1.56%	19,314	19,261	0.28%
Subtotal	78,109	79,269	-1.46%	545,727	474,200	15.08%
Landed Weight Total	125,140	113,975	9.80%	1,116,228	940,567	18.68%
LANDINGS						
AMERICAN EAGLE	386	231	67.10%	4,128	3,402	21.34%
UNITED EXPRESS	89	85	4.71%	1,366	1,360	0.44%
DELTA	200	203	-1.48%	2,423	2,071	17.00%
SILVER AIR	10	15	100.00%	219	15	100.00%
Subtotal	685	534	28.28%	8,136	6,848	18.81%
MOUNTAIN AIR CARGO	43	42	2.38%	452	409	10.51%
FEDERAL EXPRESS	41	25	64.00%	415	263	57.79%
UNITED PARCEL SERVICE	202	204	-0.98%	1,166	985	18.38%
MARTINAIRE	20	21	-4.76%	256	256	0.00%
AIR CARGO CARRIERS	63	64	-1.56%	740	738	0.27%
Subtotal	369	356	3.65%	3,029	2,651	14.26%
Landings Total	1,054	890	18.43%	11,165	9,499	17.54%
ENPLANED FREIGHT / CARGO						
DELTA	0	0	0.00%	0	17	-100.00%
MOUNTAIN AIR CARGO	126	146	-13.70%	1,253	1,184	5.83%
FEDERAL EXPRESS	675	497	35.81%	7,930	6,708	18.22%
UNITED PARCEL SERVICE	3,564	3,607	-1.19%	22,327	27,854	-19.84%
MARTINAIRE	6	3	100.00%	117	66	77.27%
AIR CARGO CARRIERS	66	50	32.00%	1,071	855	25.26%
Enplaned Cargo Total	4,437	4,303	3.11%	32,698	36,684	-10.87%

MONTHLY ENPLANED PASSENGERS
2018 - 2021

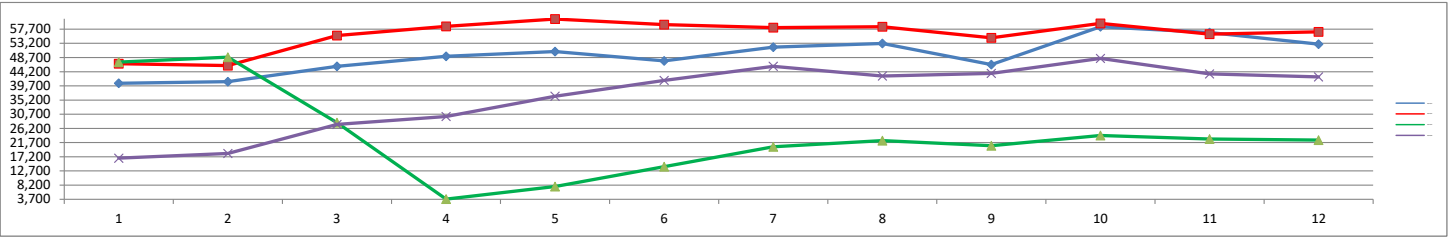

	Jan	Feb	Mar	Apr	May	Jun	Jul	Aug	Sep	Oct	Nov	Dec	Grand Total
2018	40,524	41,026	45,911	49,096	50,593	47,648	52,019	53,152	46,461	58,473	56,611	52,923	594,437
2019	46,760	46,150	55,698	58,592	60,921	59,168	58,168	58,456	54,969	59,544	56,145	56,843	671,414
2020	47,242	48,815	28,030	3,761	7,737	14,070	20,384	22,316	20,694	23,926	22,833	22,516	282,324
2021	16,769	18,231	27,476	30,002	36,384	41,409	45,916	42,858	43,647	48,414	43,512	42,568	437,186

COVID - 19

MONTHLY TOTAL CARGO
2018 - 2021

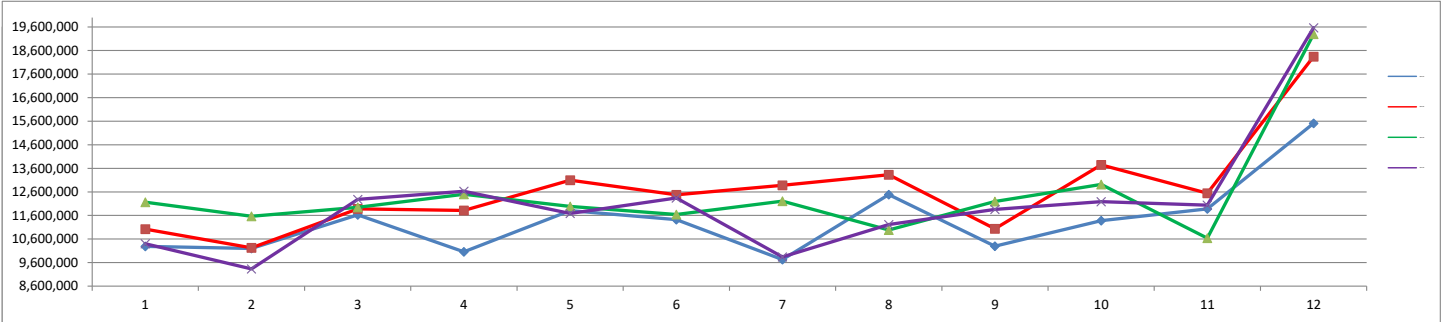

	Jan	Feb	Mar	Apr	May	Jun	Jul	Aug	Sep	Oct	Nov	Dec	Grand Total
2018	10,286,000	10,200,000	11,624,000	10,056,000	11,802,000	11,422,000	9,728,000	12,482,000	10,298,000	11,382,000	11,880,000	15,510,000	136,670,000
2019	11,020,000	10,226,000	11,878,000	11,810,000	13,096,000	12,478,000	12,880,000	13,330,000	11,036,000	13,746,000	12,546,000	18,344,000	152,390,000
2020	12,160,000	11,562,000	11,948,000	12,502,000	11,982,000	11,638,000	12,210,000	10,982,000	12,194,000	12,916,000	10,636,000	19,294,000	150,024,000
2021	10,402,000	9,330,000	12,280,000	12,624,000	11,682,000	12,342,000	9,838,000	11,214,000	11,858,000	12,184,000	12,034,000	19,568,000	145,356,000

MONTHLY LANDED WEIGHT
2018 - 2021

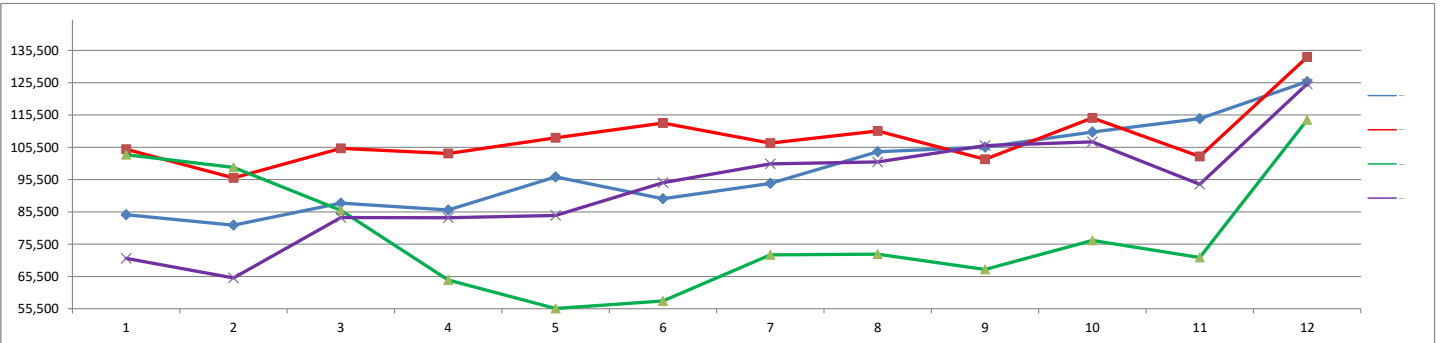

	Jan	Feb	Mar	Apr	May	Jun	Jul	Aug	Sep	Oct	Nov	Dec	Grand Total
2018	84,634	81,377	88,222	86,112	96,337	89,551	94,328	104,139	105,545	110,246	114,369	125,848	1,180,708
2019	104,877	96,017	105,181	103,592	108,412	113,032	106,786	110,587	101,773	114,591	102,639	133,436	1,300,923
2020	103,199	99,298	85,970	64,404	55,575	57,900	72,190	72,388	67,639	76,657	71,372	113,975	940,567
2021	71,095	65,042	83,745	83,681	84,382	94,555	100,349	100,972	106,061	107,155	94,051	125,140	1,116,228

COVID - 19

**MONTHLY TOTAL PASSENGERS
2018 - 2021**

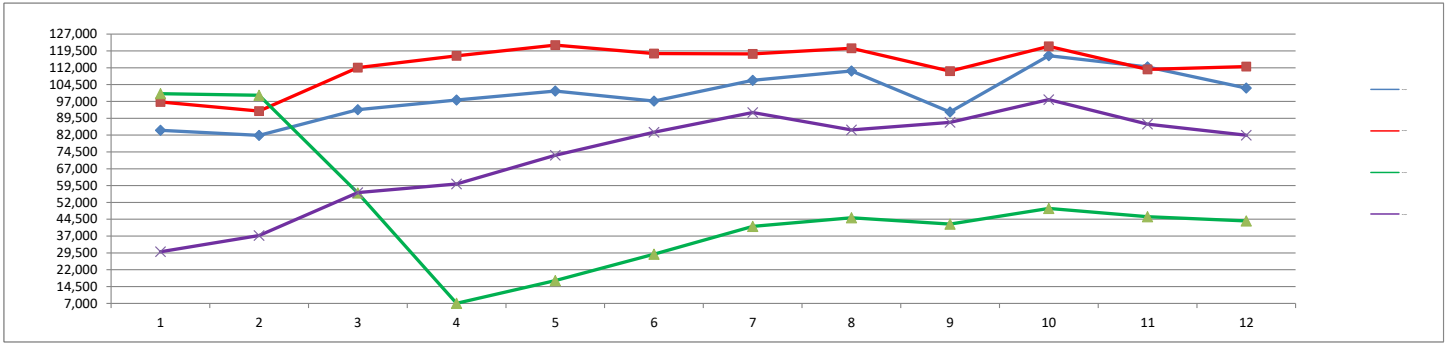

	Jan	Feb	Mar	Apr	May	Jun	Jul	Aug	Sep	Oct	Nov	Dec	Grand Total
2018	84,101	81,880	93,305	97,590	101,597	97,177	106,432	110,532	92,275	117,377	112,364	102,973	1,197,603
2019	96,756	92,705	112,048	117,331	122,099	118,289	118,148	120,648	110,483	121,547	111,233	112,501	1,353,788
2020	100,443	99,743	56,256	7,042	17,182	28,925	41,314	45,195	42,326	49,322	45,669	43,770	577,187
2021	30,007	37,244	56,401	60,203	73,013	83,289	92,026	84,314	87,667	97,808	86,875	81,959	870,806

COVID - 19

YEAR - TO - DATE MARKET SHARE BY CARRIER

2021

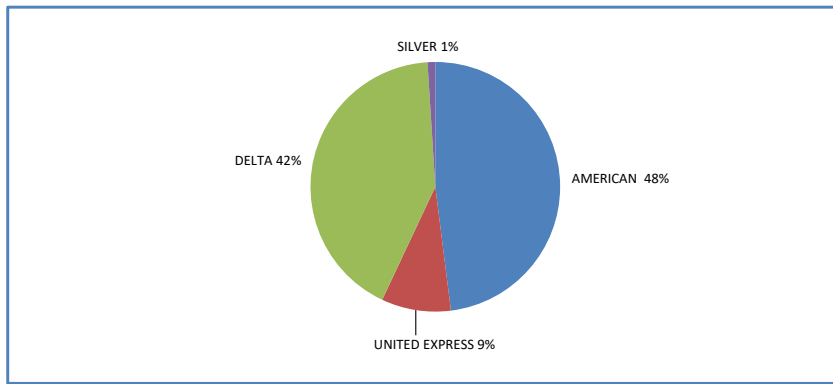

2020

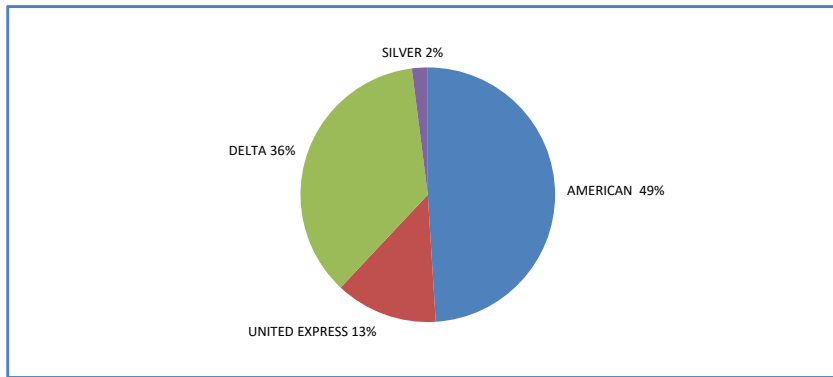

2019

